

REGIUNEA SUD-EST

1. Gradul de participare si evolutia principalelor activitati la crearea PIB regional (1995, 1998)¹⁾

(comparativ % la nivel national si regional)

(%)

Activitatea	1995		1998	
	Romania	Regiunea SUD-EST	Romania	Regiunea SUD-EST
Agricultura	19.33	20.05	13.97	15.16
Silvicultura	0.45	0.33	0.42	0.25
Industria	32.87	30.51	26.27	26.54
Constructii	6.59	8.64	5.09	5.91
Comert ²⁾	10.5	10.42	13.48	13.23
Servicii ³⁾	30.26	30.05	40.77	38.91
TOTAL	100	100	100	100

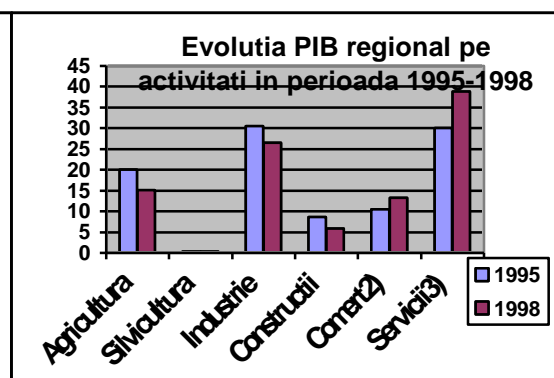
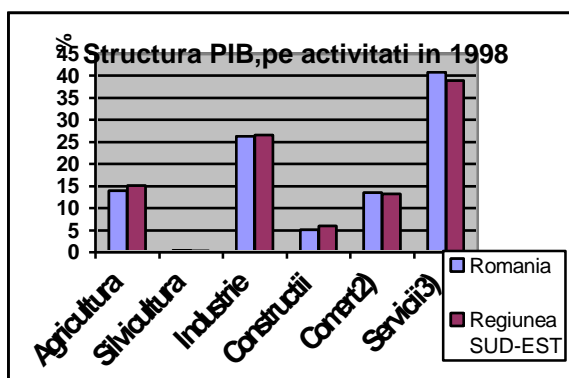
¹⁾ Sursa: Anuarul statistic²⁾ (Comertul) inclusiv hoteluri si restaurante, conf. metodologiei anuarului statistic³⁾ calculat prin diferenta (cuprinde celelalte activitati: transport si depozitare, activ. financiar bancare si de asigurari,

tranzactii imobiliare si alte serv., admin publica, invatamant, sanatate si asist. sociala, etc. - corelat cu structura din anuarul statistic)

2) Structura pe activitati - in unitatile active in industrie, constructii, comert si alte servicii - anul 2000¹⁾

(procentual)

	Romania				Regiunea SUD-EST			
	Nr. unit.	Cifra de	Investitii	Personal	Nr. unit.	Cifra de	Investitii	Personal
	locale	afaceri	brute		locale	afaceri	brute	
Ind. extractiva	0.17	2.29	4.64	3.59	0.13	0.99	4.64	1.69
Ind. prelucratoare	13.58	31.08	23.69	44.22	11.05	36.67	20.27	40.83
Energie el., termica, gaze, apa	0.15	6.93	36.92	4.65	0.13	8.18	20.3	4.89
Constructii	3.97	5.64	4.89	9.3	3.67	5.65	2.81	10.46
Comert, reparatii si intret. auto	65.46	41.1	12.36	20.18	68.58	36.71	24.53	21.1
Hoteluri si restaurante	3.2	1	1	2.25	4.15	1.55	2.85	3.25
Transport si depozitare	3.93	5.3	5.83	7.01	4.44	7.44	16.8	10.27
Posta si telecom.	0.32	2.92	6.89	2.49	0.27	1.39	4.75	2.32
Tranzactii imobiliare	5.85	2.6	3.32	4.28	4.34	0.95	2.63	3.29
Alte serv. colective, sociale si pers	3.37	1.14	0.46	2.03	3.24	0.47	0.42	1.9
TOTAL %	100	100	100	100	100	100	100	100

¹⁾ Sursa: Anuarul statistic

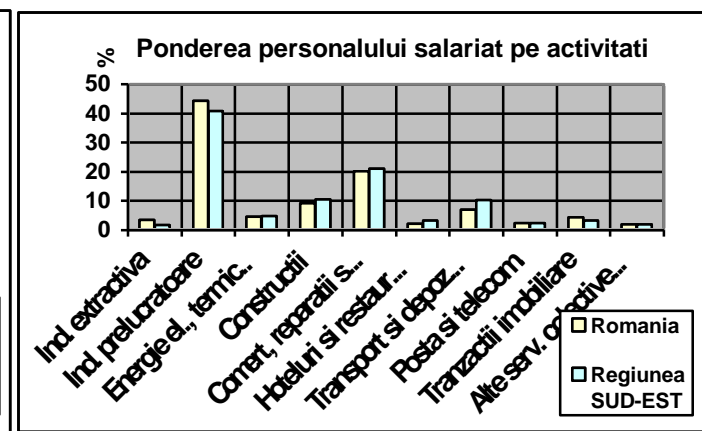
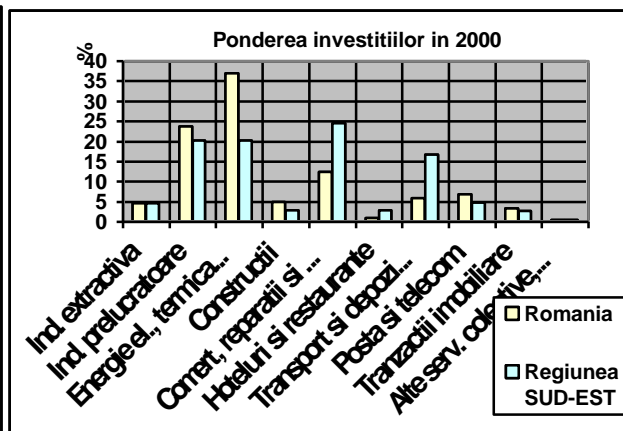
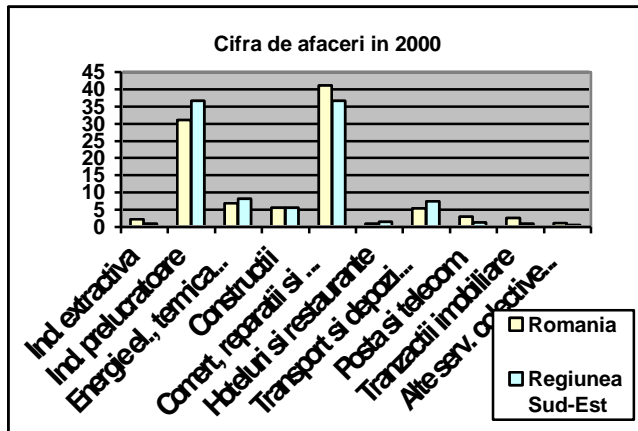

3) Structura populatiei ocupate pe principalele activitati ale economiei nationale (procente)

	Agricultura		Industria		Constructii		Servicii	
	1995	2000	1995	2000	1995	2000	1995	2000
Romania	34.39	41.37	28.59	23.22	5.05	4.09	31.97	31.32
Regiunea Sud-Est	37.53	44.34	23.67	20.58	6.41	4.68	32.39	30.4
Braila	39.37	39.18	26.84	30.51	5.84	4.65	27.95	25.66
Buzau	46.68	56.42	24.28	17.97	3.78	2.49	25.26	23.12
Constanta	30.5	34.72	16.99	16.44	9.85	7.22	42.66	41.62
Galati	32.56	38.86	30.74	24.22	6.95	5.47	29.75	31.45
Tulcea	37.74	46.3	17.48	18.86	4.82	4.19	39.96	30.65
Vrancea	45.28	58.48	25.29	17.47	4.03	1.98	25.4	22.07

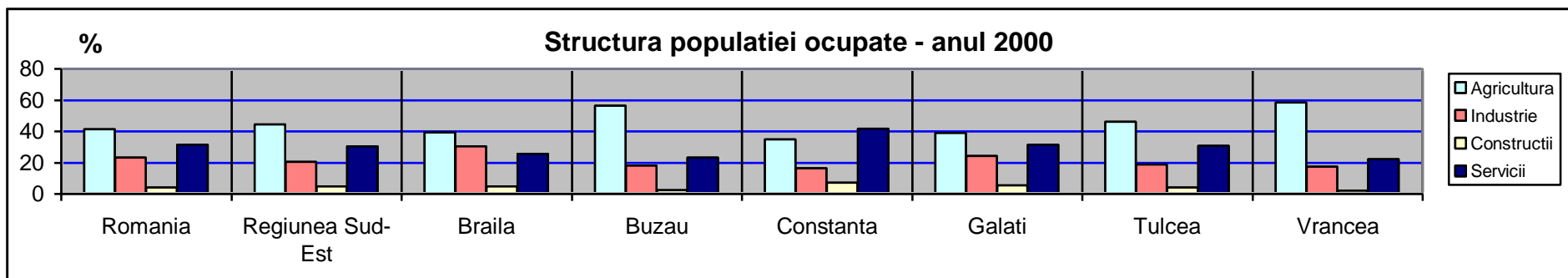
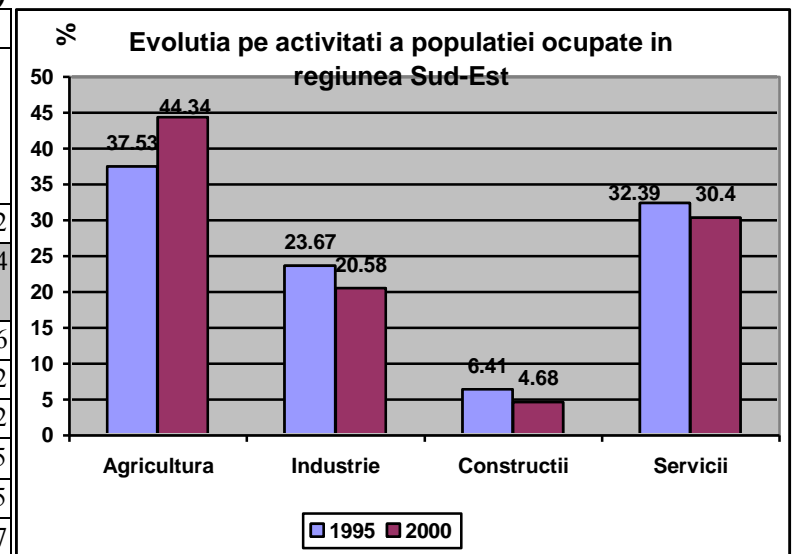

4) Structura populatiei ocupate din Regiunea Sud-Est dupa nivelul de instruire in anul 2000¹⁾

Reg. SUD-EST (procente)						
	TOTAL POPULATIE OCUPATA	GRUPA DE VARSTA				
		15-24 ani	25-34 ani	35-49 ani	50-64 ani	65ani si peste
TOTAL	100,0	100,0	100,0	100,0	100,0	100,0
Superior	9	2.8	11.3	10.7	11.1	0.3
Postliceal sau de maistri	5.4	2.9	5.5	7	6.6	0.1
Liceal	28.9	31.3	49.5	31.4	7.7	0.4
Profesional, de ucenici	18.7	22.2	19.4	24.9	11.3	3
Gimnazial	23.6	34.6	13.2	22.1	33.5	24.5
Primar sau fara scoala absolvita	14.4	6.2	1.1	3.9	29.8	71.4

ROMANIA (procente)						
	TOTAL POPULATIE OCUPATA	GRUPA DE VARSTA				
		15-24 ani	25-34 ani	35-49 ani	50-64 ani	65ani si peste
TOTAL	100,0	100,0	100,0	100,0	100,0	100,0
Superior	9.1	2.7	10.8	12.1	9.5	1
Postliceal sau de maistri	4.4	2.6	4.2	5.6	5.7	0.5
Liceal	29.1	32.1	48	32.6	9.6	1.5
Profesional, de ucenici	21.6	23.9	25.3	28.2	13.6	2
Gimnazial	21.6	32.7	10	18.2	32.9	28.5
Primar sau fara scoala absolvita	14.2	6	1.7	3.3	28.7	66.5

1) Sursa: Anuarul statistic

